



US008047346B2

(12) **United States Patent**  
**Soto**

(10) **Patent No.:** **US 8,047,346 B2**  
(45) **Date of Patent:** **Nov. 1, 2011**

(54) **PILOT FOR A SERIES DAMPER**

(56) **References Cited**

(75) Inventor: **Andre Soto**, Tallmadge, OH (US)

U.S. PATENT DOCUMENTS

(73) Assignee: **Schaeffler Technologies GmbH & Co. KG**, Herzogenaurach (DE)

922,805	A *	5/1909	Nelson et al.	
4,651,859	A *	3/1987	Frantz et al.	192/204 X
5,117,959	A *	6/1992	Graton	
6,056,103	A *	5/2000	Hashimoto et al.	
6,273,226	B1	8/2001	Hönemann et al.	
7,066,312	B2 *	6/2006	Abe et al.	192/3.29
7,077,253	B2	7/2006	Maienschein	

(\*) Notice: Subject to any disclaimer, the term of this patent is extended or adjusted under 35 U.S.C. 154(b) by 389 days.

\* cited by examiner

Primary Examiner — Gregory Binda

(21) Appl. No.: **12/288,759**

(74) Attorney, Agent, or Firm — Simpson & Simpson, PLLC

(22) Filed: **Oct. 23, 2008**

(57) **ABSTRACT**

(65) **Prior Publication Data**

US 2009/0108512 A1 Apr. 30, 2009

A damper for a torque converter, including: a cover plate for a damper; a turbine hub with a surface; and a pilot element rotationally connected to the cover plate and having a surface slidingly engaged with the surface for the turbine hub. The respective surfaces for the turbine hub and the pilot element are at least partially radially aligned and the pilot element is arranged to center the damper with respect to a longitudinal axis for the torque converter. In some aspects, the pilot element includes at least one axial protrusion engaged with the cover plate. In some aspects, the pilot element is formed of stamped metal. In some aspects, the pilot element is axially stabilized with respect to the turbine hub and the cover plate. In some aspects, the pilot element includes at least one radial protrusion slidingly engaged with a radial surface for the turbine hub.

**Related U.S. Application Data**

(60) Provisional application No. 61/000,303, filed on Oct. 25, 2007.

(51) **Int. Cl.**

**F16D 33/18** (2006.01)

(52) **U.S. Cl.** ..... **192/3.29**; 464/68.6; 464/68.8

(58) **Field of Classification Search** ..... 464/68.6–68.8; 192/204, 3.29, 3.3, 3.33

See application file for complete search history.

**20 Claims, 4 Drawing Sheets**

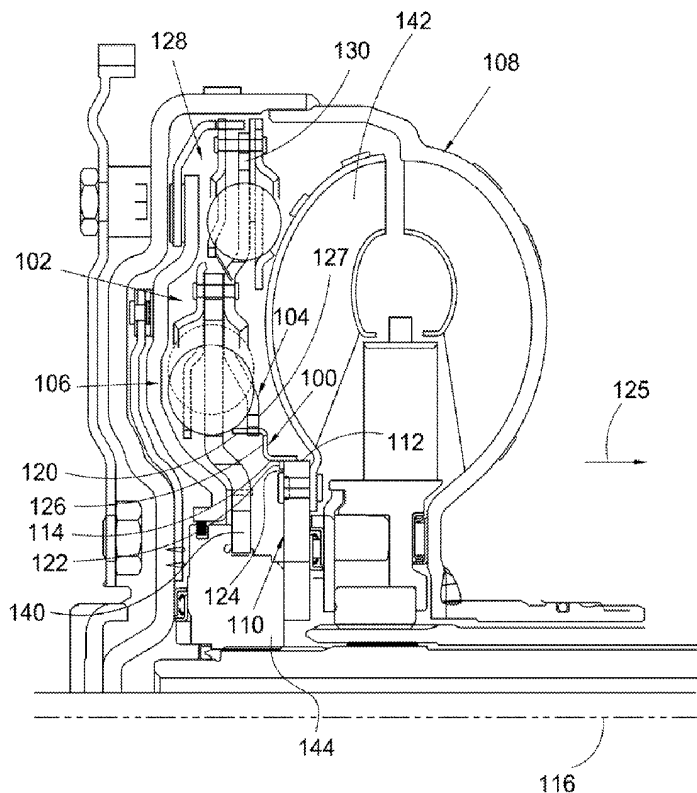

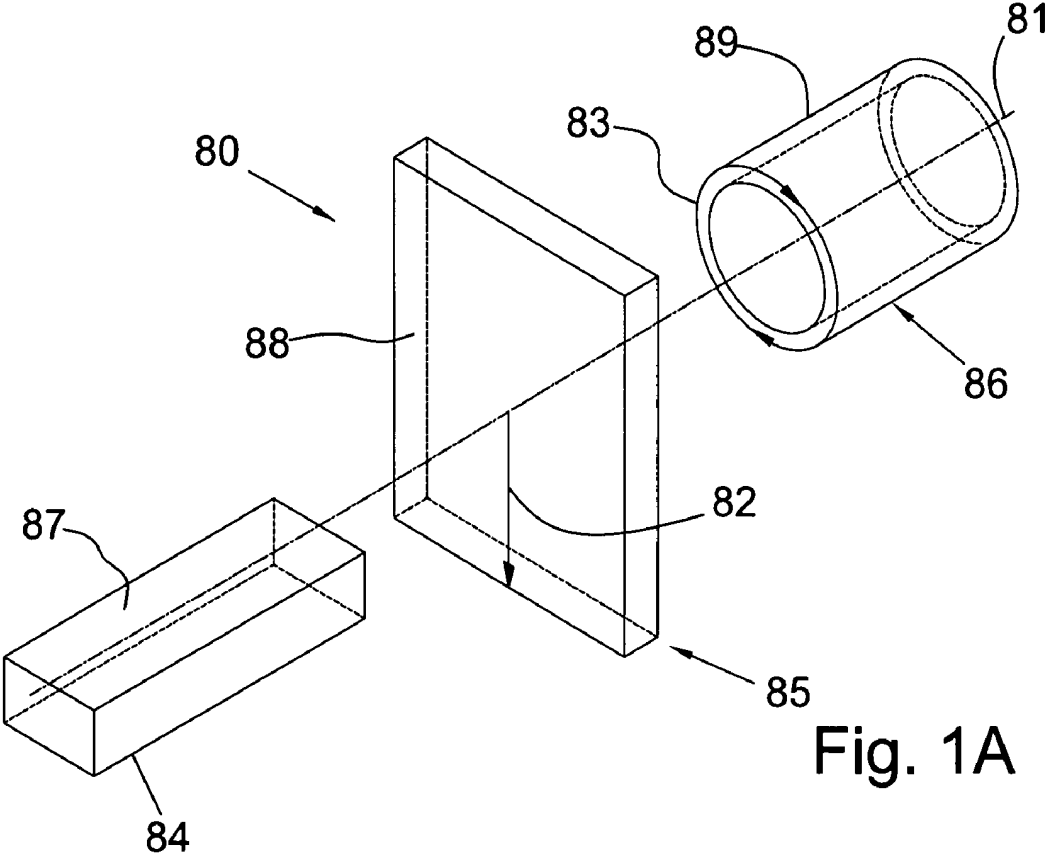

Fig. 1A

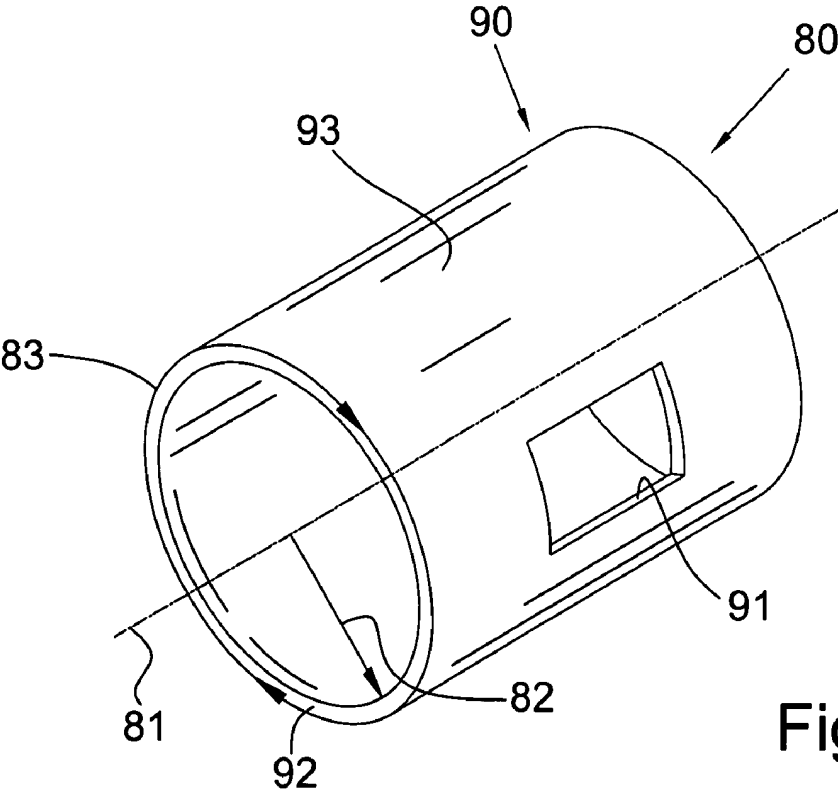

Fig. 1B

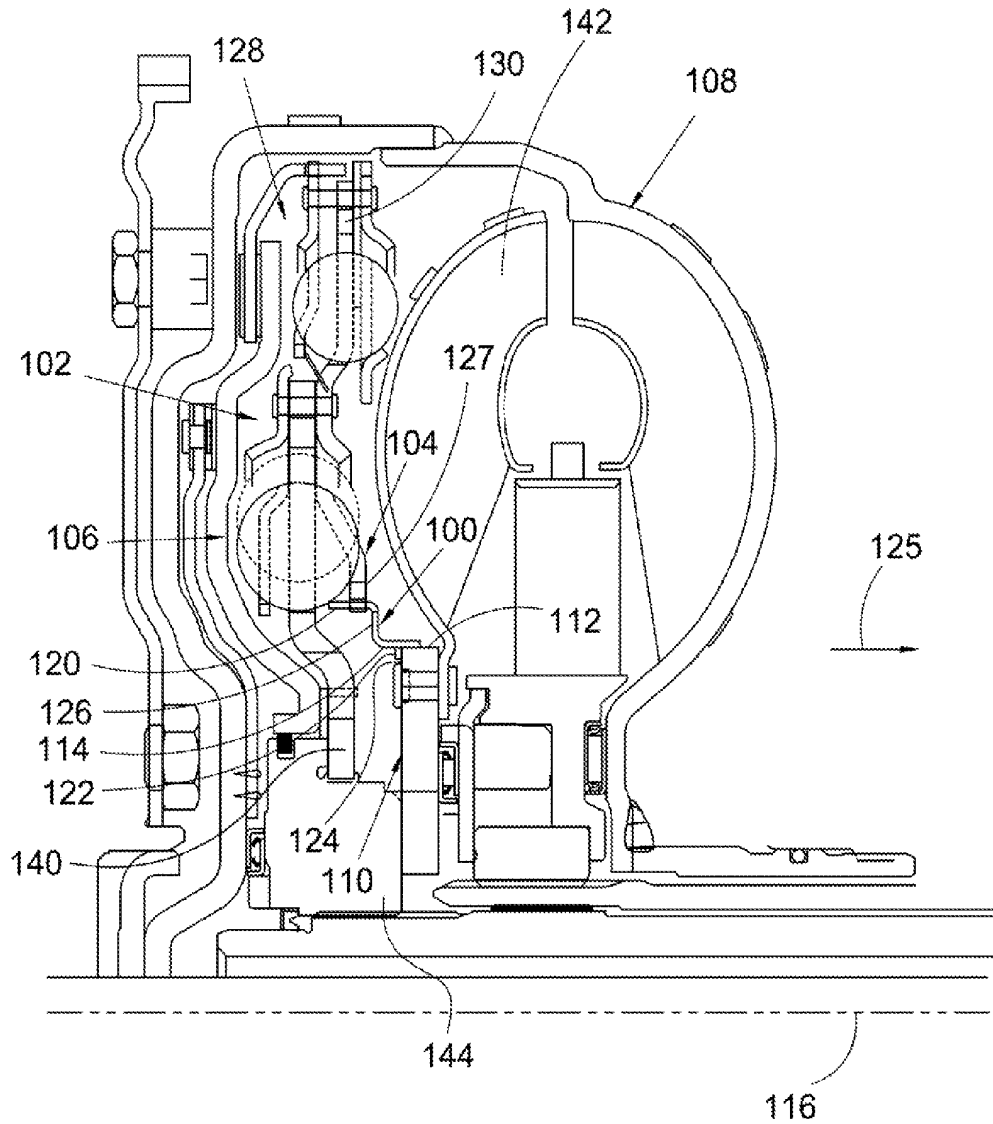

Fig. 2

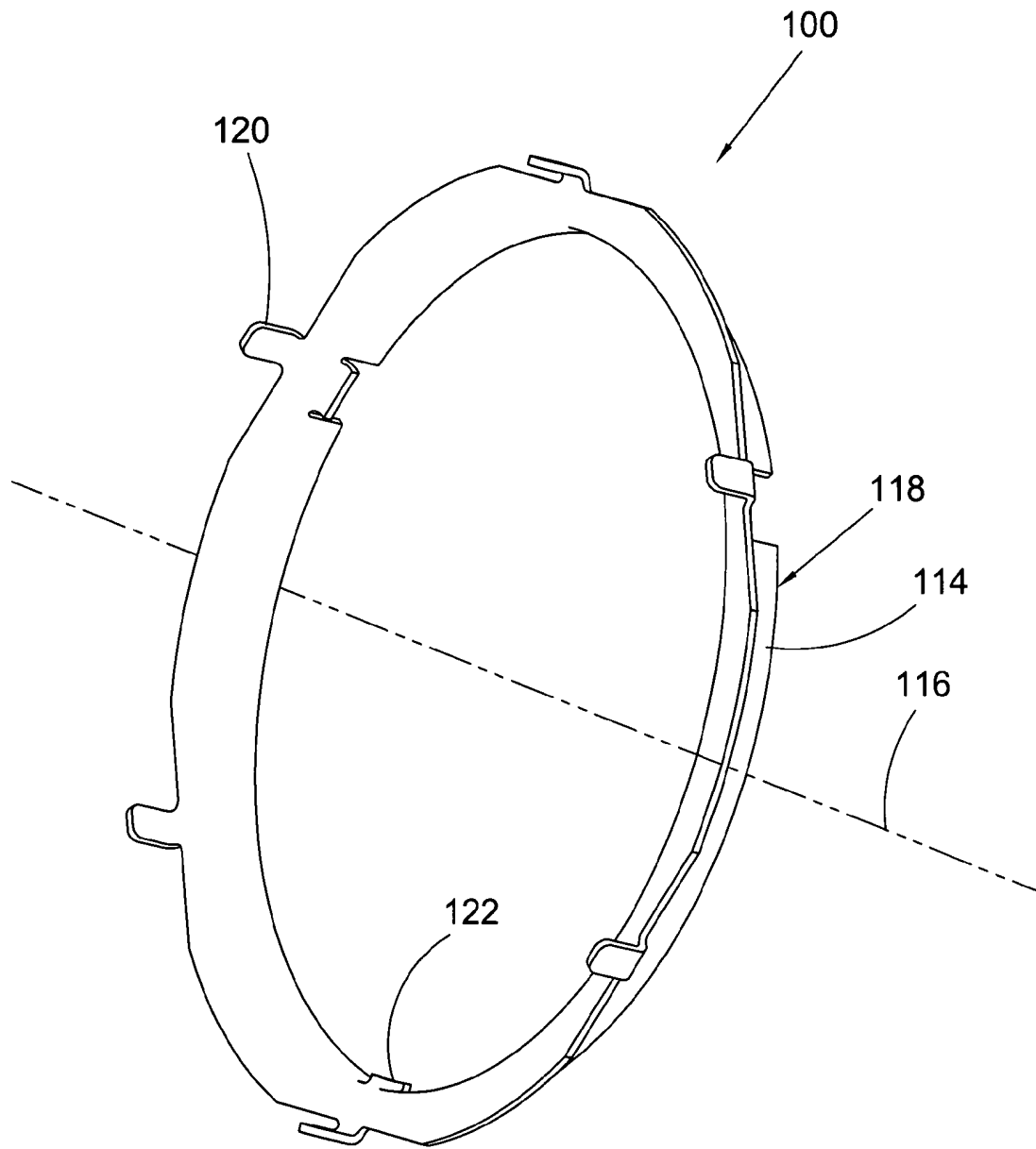

Fig. 3

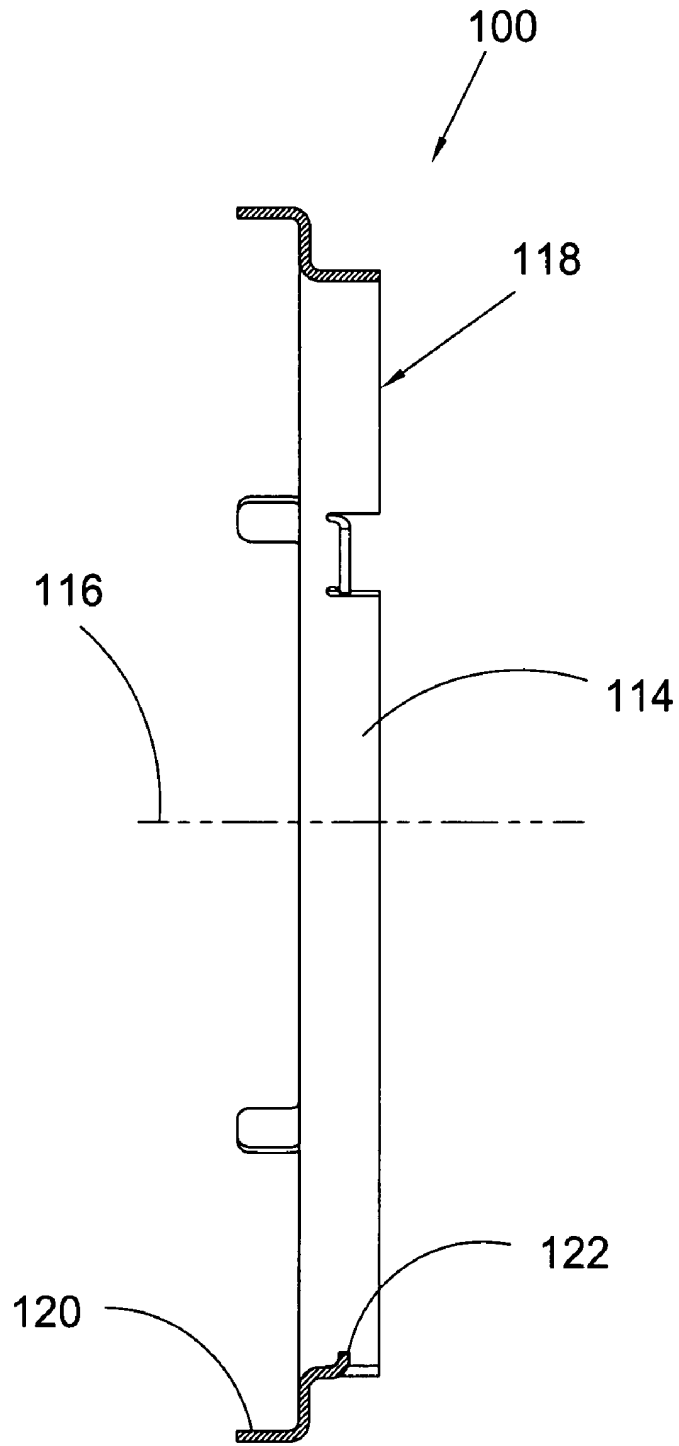

Fig. 4

1

**PILOT FOR A SERIES DAMPER****CROSS-REFERENCE TO RELATED APPLICATIONS**

This application claims the benefit under 35 U.S.C. §119 (e) of U.S. Provisional Application No. 61/000,303, filed on Oct. 25, 2007 and incorporated herein by reference.

**FIELD OF THE INVENTION**

The invention relates to improvements in apparatus for transmitting force between a rotary driving unit (such as the engine of a motor vehicle) and a rotary driven unit (such as the variable-speed transmission in the motor vehicle). In particular, the invention relates to a stamped metal pilot for radially centering a series damper.

**BACKGROUND OF THE INVENTION**

It is known to radially center a series damper in a torque converter by securing a cover plate for one of the dampers in the series damper directly to a turbine hub in the torque converter, for example, by riveting the cover to the hub such that radial surfaces for the cover and the hub are in contact. Unfortunately, the above configuration limits the options available for providing hysteresis forces for the series damper while using a maximum number of components in all the configurations.

Thus, there is a long-felt need for a means of radially centering a series damper in a torque converter while optimizing the modularity of the series damper and the options for providing hysteresis in the series damper.

**BRIEF SUMMARY OF THE INVENTION**

The present invention broadly comprises a damper for a torque converter, including: a cover plate for a first damper; a turbine hub with a surface; and a pilot element rotationally connected to the cover plate and having a surface slidingly engaged with the surface for the turbine hub. The respective surfaces for the turbine hub and the pilot element are at least partially radially aligned and the pilot element is arranged to center the first damper with respect to a longitudinal axis for the torque converter.

In some aspects, the respective surfaces for the turbine hub and the pilot element are axially disposed. In some aspects, the pilot element includes a substantially annular portion including the surface for the pilot element and the surface for the pilot element faces radially inward. In some aspects, the surface of the turbine hub faces radially outward. In some aspects, the pilot element includes at least one axial protrusion engaged with the cover plate. In some aspects, the pilot element is formed of stamped metal. In some aspects, the pilot element is axially stabilized with respect to the turbine hub and the cover plate. In some aspects, the pilot element includes at least one radial protrusion slidingly engaged with a radial surface for the turbine hub. In some aspects, axial movement of the pilot element away from the turbine hub is restricted by contact between the pilot element and the cover plate. In some aspects, the first damper is part of a series damper including a second damper with a flange, the second damper is disposed radially beyond the first damper and the cover plate includes the flange.

The present invention also broadly comprises a pilot element for a damper in a torque converter, including: a first segment rotationally connected to a cover plate for a first

2

damper; and a substantially annular second segment with a surface arranged to slidingly engage with a surface for a turbine hub. The respective surfaces for the second segment and the turbine hub are arranged to be at least partially radially aligned and the first and second segments are arranged to radially center the first damper in the torque converter.

In some aspects, the first segment includes at least one protrusion arranged to connect to the cover plate. In some aspects, the first segment is disposed radially beyond the second segment when the pilot element is disposed in the torque converter. In some aspects, the respective surfaces for the second segment and the turbine hub are axially disposed. In some aspects, the pilot element is formed of stamped metal. In some aspects, the first damper is part of a series damper including a second damper with a flange, the second damper is disposed radially beyond the first damper and the cover plate includes the flange. In some aspects, the pilot element is arranged to be axially stabilized with respect to the turbine hub and the cover plate. In some aspects, the pilot element includes at least one radial protrusion arranged to slidingly engage with a radial surface for the turbine hub. In some aspects, axial movement of the pilot element away from the turbine hub is arranged to be restricted by contact between the pilot element and the cover plate.

It is a general object of the present invention to provide a means of radially centering a series damper in a torque converter while optimizing the modularity of the series damper and the options for providing hysteresis in the series damper.

These and other objects and advantages of the present invention will be readily appreciable from the following description of preferred embodiments of the invention and from the accompanying drawings and claims.

**BRIEF DESCRIPTION OF THE DRAWINGS**

The nature and mode of operation of the present invention will now be more fully described in the following detailed description of the invention taken with the accompanying drawing figures, in which:

FIG. 1A is a perspective view of a cylindrical coordinate system demonstrating spatial terminology used in the present application;

FIG. 1B is a perspective view of an object in the cylindrical coordinate system of FIG. 1A demonstrating spatial terminology used in the present application;

FIG. 2 is a partial cross-sectional view of a present invention pilot element in a series damper in a torque converter;

FIG. 3 is front perspective view of the pilot element shown in FIG. 2;

FIG. 3 is side view of the pilot element shown in FIG. 2; and,

FIG. 4 is a side view of the pilot element shown in FIG. 2.

**DETAILED DESCRIPTION OF THE INVENTION**

At the outset, it should be appreciated that like drawing numbers on different drawing views identify identical, or functionally similar, structural elements of the invention. While the present invention is described with respect to what is presently considered to be the preferred aspects, it is to be understood that the invention as claimed is not limited to the disclosed aspects.

Furthermore, it is understood that this invention is not limited to the particular methodology, materials and modifications described and as such may, of course, vary. It is also understood that the terminology used herein is for the purpose

of describing particular aspects only, and is not intended to limit the scope of the present invention, which is limited only by the appended claims.

Unless defined otherwise, all technical and scientific terms used herein have the same meaning as commonly understood to one of ordinary skill in the art to which this invention belongs. Although any methods, devices or materials similar or equivalent to those described herein can be used in the practice or testing of the invention, the preferred methods, devices, and materials are now described.

FIG. 1A is a perspective view of cylindrical coordinate system **80** demonstrating spatial terminology used in the present application. The present invention is at least partially described within the context of a cylindrical coordinate system. System **80** has a longitudinal axis **81**, used as the reference for the directional and spatial terms that follow. The adjectives “axial,” “radial,” and “circumferential” are with respect to an orientation parallel to axis **81**, radius **82** (which is orthogonal to axis **81**), and circumference **83**, respectively. The adjectives “axial,” “radial” and “circumferential” also are regarding orientation parallel to respective planes. To clarify the disposition of the various planes, objects **84**, **85**, and **86** are used. Surface **87** of object **84** forms an axial plane. That is, axis **81** forms a line along the surface. Surface **88** of object **85** forms a radial plane. That is, radius **82** forms a line along the surface. Surface **89** of object **86** forms a circumferential plane. That is, circumference **83** forms a line along the surface. As a further example, axial movement or disposition is parallel to axis **81**, radial movement or disposition is parallel to radius **82**, and circumferential movement or disposition is parallel to circumference **83**. Rotation is with respect to axis **81**.

The adverbs “axially,” “radially,” and “circumferentially” are with respect to an orientation parallel to axis **81**, radius **82**, or circumference **83**, respectively. The adverbs “axially,” “radially,” and “circumferentially” also are regarding orientation parallel to respective planes.

FIG. 1B is a perspective view of object **90** in cylindrical coordinate system **80** of FIG. 1A demonstrating spatial terminology used in the present application. Cylindrical object **90** is representative of a cylindrical object in a cylindrical coordinate system and is not intended to limit the present invention in any manner. Object **90** includes axial surface **91**, radial surface **92**, and circumferential surface **93**. Surface **91** is part of an axial plane, surface **92** is part of a radial plane, and surface **93** is part of a circumferential plane.

FIG. 2 is a partial cross-sectional view of present invention pilot element **100** in a series damper in a torque converter.

FIG. 3 is front perspective view of pilot element **100** shown in FIG. 2.

FIG. 4 is a side view of pilot element **100** shown in FIG. 2. The following should be viewed in light of FIGS. 2 through 4. In the figures, a present invention pilot element is shown in a series damper; however, it should be understood that a present invention pilot element could be used in a damper that is not part of a series damper. Series damper **102** includes cover plate **104** for damper **106**. Damper **106** includes flange **140**, separate from plate **104**. Torque converter **108** includes turbine **142** and turbine hub **110** with surface **112**. Hub **144** is arranged to transmit torque from damper **106**. Pilot element **100** is a separate piece from the cover plate, that is, the element is separately formed from the cover plate, and is rotationally connected to the cover plate. By rotationally connected, or secured, we mean that the pilot element and the cover plate are connected such that the two components rotate together, that is, the two components are fixed with respect to rotation. Rotationally connecting two components does not

necessarily limit relative movement in other directions. For example, it is possible for two components that are rotationally connected to have axial movement with respect to each other via a spline connection. However, it should be understood that rotational connection does not imply that movement in other directions is necessarily present. For example, two components that are rotationally connected can be axially fixed one to the other. The preceding explanation of rotational connection is applicable to the discussions infra.

Element **100** includes surface **114** slidingly engaged with surface **112**. By slidingly engaged we mean that the surfaces are in contact and exert respective pressures on each other substantially orthogonal to the surfaces, while still being rotatable with respect to one another. The respective surfaces for the turbine hub and the pilot element are at least partially radially aligned and the pilot element is arranged to center damper **106** with respect to longitudinal axis **116** for the torque converter. In some aspects, the respective surfaces for the turbine hub and the pilot element are axially disposed. That is, the surfaces are parallel to axis **116**. The pilot element includes substantially annular portion **118** including surface **114**. In some aspects, surface **114** faces radially inward.

The pilot element is attached to the cover plate using any means known in the art. In some aspects, to minimize the cost and complexity of attaching the pilot element, the pilot element includes at least one axial protrusion **120** engaged with the cover plate. The cover plate includes slots, openings, or recesses that accept the axial protrusions. Thus, the protrusions are easily axially inserted into the cover plate to rotationally connect the pilot element and the cover plate. The pilot element can be used with any damper having a cover plate with appropriate slots, openings, or recesses as noted above. These slots, openings, or recesses can easily be added to a wide variety of damper configurations or may already be present in a wide variety of damper configurations, advantageously increasing the modularity of these configurations. For example, a flange in a series damper (not shown) that connects a cover plate to a turbine hub to create a configuration providing hysteresis in the damper could be used with element **100** with little or no modification of the flange. Element **100** is not limited to a particular size, number, shape, or configuration of protrusions **120**.

In some aspects, the pilot element is axially stabilized with respect to the turbine hub through radial protrusions **122**. Protrusions **122** slidingly engage with radial surface **124** of hub **110** to restrict axial movement of the pilot element in direction **125**, while enabling the pilot element to rotate with respect to the hub. Element **100** is not limited to a particular size, number, shape, or configuration of protrusions **122**. In some aspects, the pilot element is axially stabilized with respect to cover plate **104** through contact of radial surface **126** of the pilot element with radial surface **127** of the cover plate. That is, contact between the radial surfaces restricts movement of the pilot element away from the turbine hub and ensures that the pilot element will maintain contact with axial surface **112**.

In some aspects, damper **102** includes damper **128** with flange **130**. Damper **128** is disposed radially beyond damper **106** and cover plate **104** includes flange **130**.

The pilot element can be formed using any material or fabricating process known in the art. In some aspects, the pilot element is formed of stamped metal.

It should be understood that pilot element **100** is not limited to the size, shape, or configuration shown and that other sizes, shapes, and configurations are within the spirit and scope of the claimed invention.

5

Thus, it is seen that the objects of the present invention are efficiently obtained, although modifications and changes to the invention should be readily apparent to those having ordinary skill in the art, which modifications are intended to be within the spirit and scope of the invention as claimed. It also is understood that the foregoing description is illustrative of the present invention and should not be considered as limiting. Therefore, other embodiments of the present invention are possible without departing from the spirit and scope of the present invention.

What we claim is:

1. A torque converter, comprising:
  - a turbine;
  - a turbine hub connected to the turbine and including a surface;
  - a first damper including:
    - a first hub arranged to transmit torque from the first damper;
    - a first flange rotationally connected to the first hub; and,
    - a cover plate; and,
    - a pilot element separately formed from the cover plate and rotationally connected to the cover plate and having a surface slidingly engaged with the surface for the turbine hub, where the respective surfaces for the turbine hub and the pilot element are at least partially radially aligned and the pilot element is arranged to center the first damper with respect to a longitudinal axis for the torque converter.
2. The torque converter of claim 1 wherein the respective surfaces for the turbine hub and the pilot element are axially disposed.
3. The torque converter of claim 1 wherein the pilot element includes a substantially annular portion including the surface for the pilot element and wherein the surface for the pilot element faces radially inward.
4. The torque converter of claim 1 wherein the surface of the turbine hub faces radially outward.
5. The torque converter of claim 1 wherein the pilot element includes at least one axial protrusion engaged with the cover plate.
6. The torque converter of claim 1 wherein the pilot element is formed of stamped metal.
7. The torque converter of claim 1 wherein the pilot element is axially stabilized with respect to the turbine hub and the cover plate.
8. The torque converter of claim 7 wherein the pilot element includes at least one radial protrusion slidingly engaged with a radial surface for the turbine hub.
9. The torque converter of claim 7 wherein axial movement of the pilot element away from the turbine hub is restricted by contact between the pilot element and the cover plate.
10. The torque converter of claim 1 wherein the first damper is part of a series damper including a second damper with a second flange, the second damper disposed radially beyond the first damper and wherein the cover plate includes the second flange.
11. A torque converter, comprising:
  - a turbine;
  - a turbine hub connected to the turbine and including a surface;
  - a first damper including:
    - a first flange; and,

6

- a cover plate, separate from the first flange; and,
- a pilot element including:
  - a first axially extending segment rotationally connected to the cover plate; and,
  - a substantially annular second segment with a circumferential surface arranged to slidingly engage with the surface for the turbine hub, where the respective surfaces for the second segment and the turbine hub are arranged to be at least partially radially aligned and the first and second segments are arranged to radially center the first damper in the torque converter.
- 12. The torque converter of claim 11 wherein the first axially extending segment includes at least one protrusion arranged to connect to the cover plate.
- 13. The torque converter of claim 11 wherein the first axially extending segment is disposed radially beyond the second segment when the pilot element is disposed in the torque converter.
- 14. The torque converter of claim 11 wherein the respective surfaces for the second segment and the turbine hub are axially disposed.
- 15. The torque converter of claim 11 wherein the pilot element is formed of stamped metal.
- 16. The torque converter of claim 11 wherein the first damper is part of a series damper including a second damper with a second flange, the second damper is disposed radially beyond the first damper, and the cover plate includes the second flange.
- 17. The torque converter of claim 11 wherein the pilot element is arranged to be axially stabilized with respect to the turbine hub and the cover plate.
- 18. The torque converter of claim 17 wherein the pilot element includes at least one radial protrusion arranged to slidingly engage with a radial surface for the turbine hub.
- 19. The torque converter of claim 17 wherein axial movement of the pilot element away from the turbine hub is arranged to be restricted by contact between the pilot element and the cover plate.
- 20. A torque converter, comprising:
  - a turbine;
  - a turbine hub, fixedly connected to the turbine, and with:
    - a first circumferential surface; and,
    - and a radial surface;
  - a first damper including:
    - a cover plate; and,
    - a first plurality of circumferentially aligned springs;
  - a second damper including:
    - a second plurality of circumferentially aligned springs, radially outward from the first plurality of springs; and,
    - a flange fixedly secured to the cover plate; and,
    - a stamped metal pilot element rotationally connected to the cover plate with at least one axial protrusion, the pilot element including a substantially annular portion having a second circumferential surface facing radially inward and slidingly engaged with the first circumferential surface for the turbine hub, and the annular portion having at least one radial protrusion slidingly engaged with the radial surface for the turbine hub, wherein the pilot element centers the series damper with respect to a longitudinal axis for the torque converter.

\* \* \* \* \*