

[54] DISPENSER

4,026,442 5/1977 Orton 222/181
4,166,553 9/1979 Fraterrigo 222/181

[75] Inventors: Joel N. Lippman, Kenmore; Melvin A. Lippman, Snyder, both of N.Y.

Primary Examiner—B. J. Bullock
Attorney, Agent, or Firm—Bean, Kauffman & Bean

[73] Assignee: Banite, Inc., Buffalo, N.Y.

[57] CLAIM

[**] Term: 14 Years

The ornamental design for a dispenser, as shown and described.

[21] Appl. No.: 959,715

[22] Filed: Nov. 13, 1978

DESCRIPTION

[51] Int. Cl. D23-02

FIG. 1 is a front elevational view of a dispenser showing my new design;

[52] U.S. Cl. D6/95

FIG. 2 is a top plan view thereof;

[58] Field of Search D6/95; 222/173, 181, 222/185

FIG. 3 is a bottom plan view thereof; and

FIG. 4 is a side elevational view thereof, the opposite side being the same as the side shown.

The dispenser is intended to be mounted with its rear surface disposed adjacent a wall or the like and said rear surface is plain and unornamented.

[56] References Cited

U.S. PATENT DOCUMENTS

- D. 245,467 8/1977 Frassanito D6/95
- D. 245,891 9/1977 Milbourne, Jr. D6/95

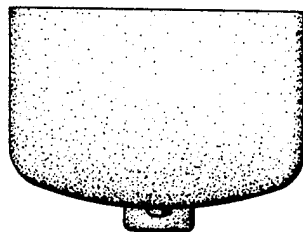
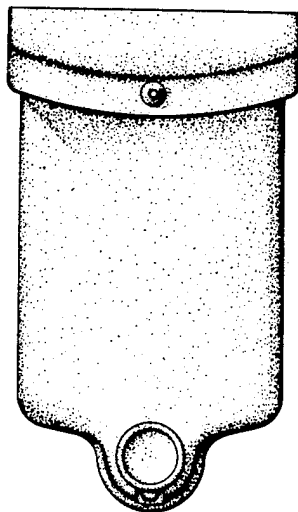

Fig. 1.

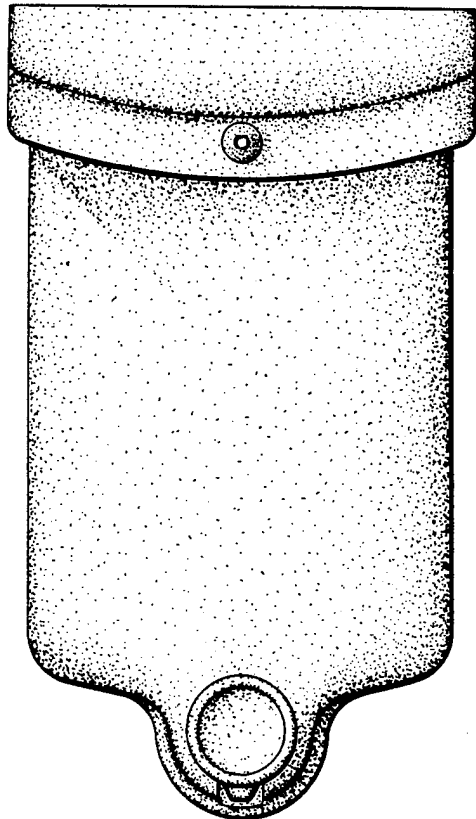

Fig. 4.

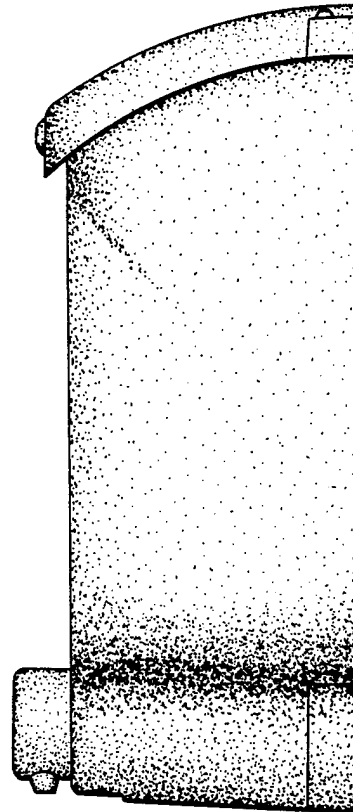

Fig. 2.

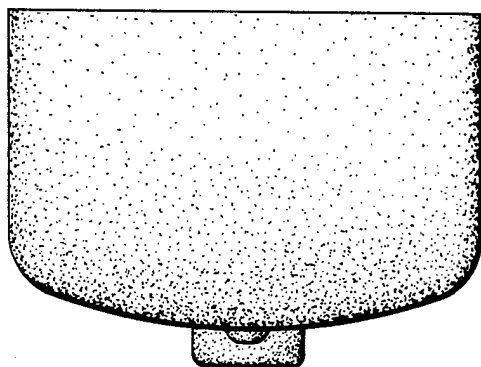

Fig. 3.

