



US00D346623S

**United States Patent** [19][11] **Patent Number:** **Des. 346,623****Brydalski et al.**[45] **Date of Patent:** **\*\* May 3, 1994**[54] **DETACHABLE BASE PLATE FOR A  
TRAFFIC SIGN**

[56]

**References Cited****U.S. PATENT DOCUMENTS**

D. 215,896	11/1969	Moore	.....	D20/41
D. 237,756	11/1975	Williamson	.....	D20/17
3,218,746	11/1965	Hawkins, Jr.	.....	D20/17
3,235,214	1/1966	Sprung	.....	40/612
3,858,997	1/1975	Boone	.....	40/612
3,863,880	2/1975	Lindner et al.	.....	40/612

[75] **Inventors:** **Paul A. Brydalski**, West Seneca;  
**George A. Giotis**, Williamsville, both  
of N.Y.

*Primary Examiner*—Wallace R. Burke  
*Assistant Examiner*—Marcus Jackson  
*Attorney, Agent, or Firm*—Bean, Kauffman & Spencer

[73] **Assignee:** **Flasher Handling Corp.**, Depew,  
N.Y.[\*\*] **Term:** **14 Years**[57] **CLAIM**

The ornamental design for a detachable base plate for a traffic sign, as shown and described.

[21] **Appl. No.:** **948,829****DESCRIPTION**[22] **Filed:** **Sep. 17, 1992****Related U.S. Application Data**[63] Continuation-in-part of Ser. No. 611,869, Nov. 13,  
1990, Pat. No. Des. 331,605.[52] **U.S. Cl.** ..... **D20/41**[58] **Field of Search** ..... 40/584, 606, 607, 608,  
40/610, 611, 612; D8/373, 380; D20/10, 17, 41,  
42

FIG. 1 is a top plan view of a detachable base plate for a traffic sign showing our new design;  
FIG. 2 is an enlarged bottom plan view thereof;  
FIG. 3 is an end elevational view thereof;  
FIG. 4 is an opposite end elevational view thereof; and,  
FIG. 5 is a side elevational view thereof, with the opposite side being identical to that shown.

The broken line showing in FIG. 1 depicts a known rubber traffic sign base and forms no part of the present design.

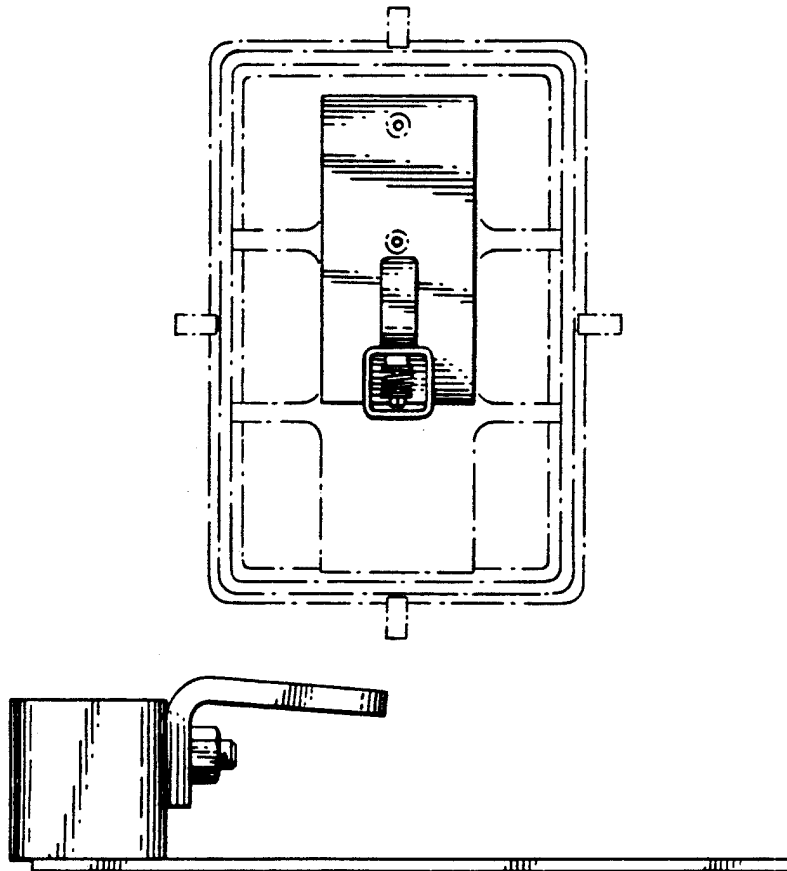

Fig. 1.

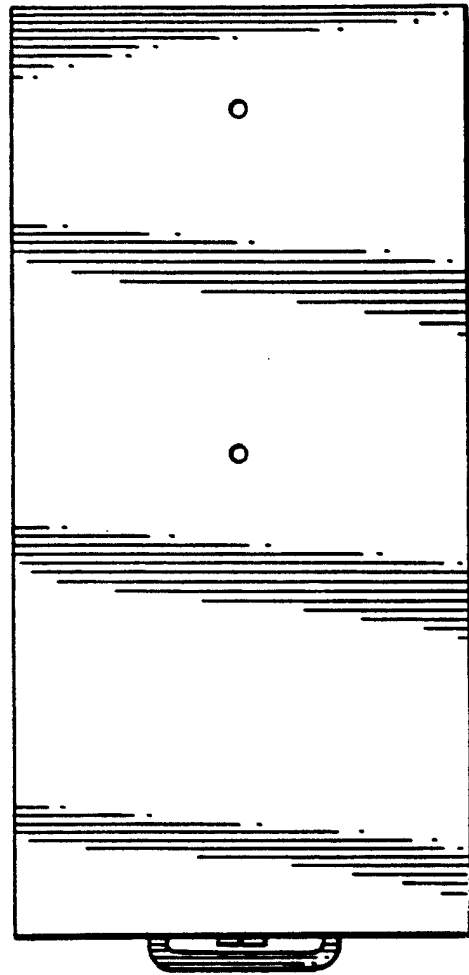
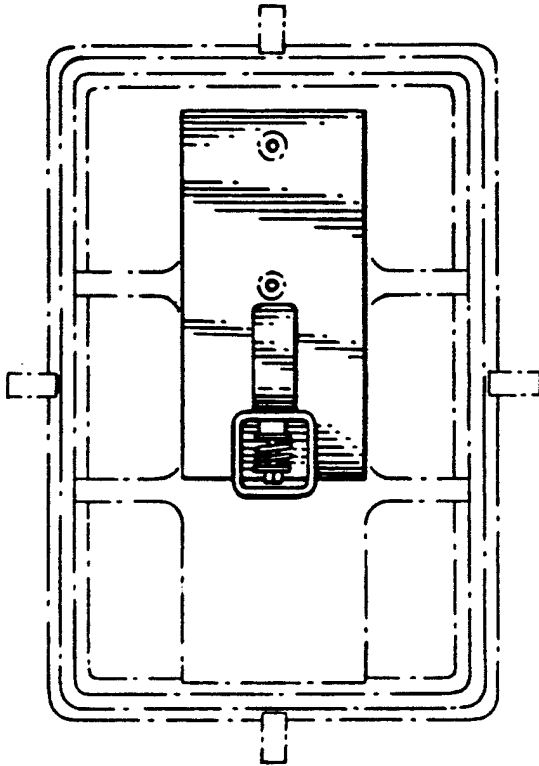

Fig. 2.

Fig. 3.

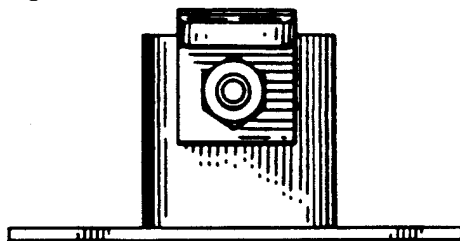

Fig. 4.

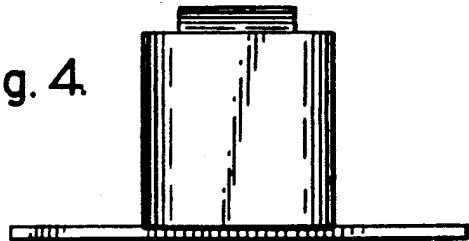

Fig. 5.

